

WARD 12

Site Location : 29°07'26.35"S 31°23'06.07"E

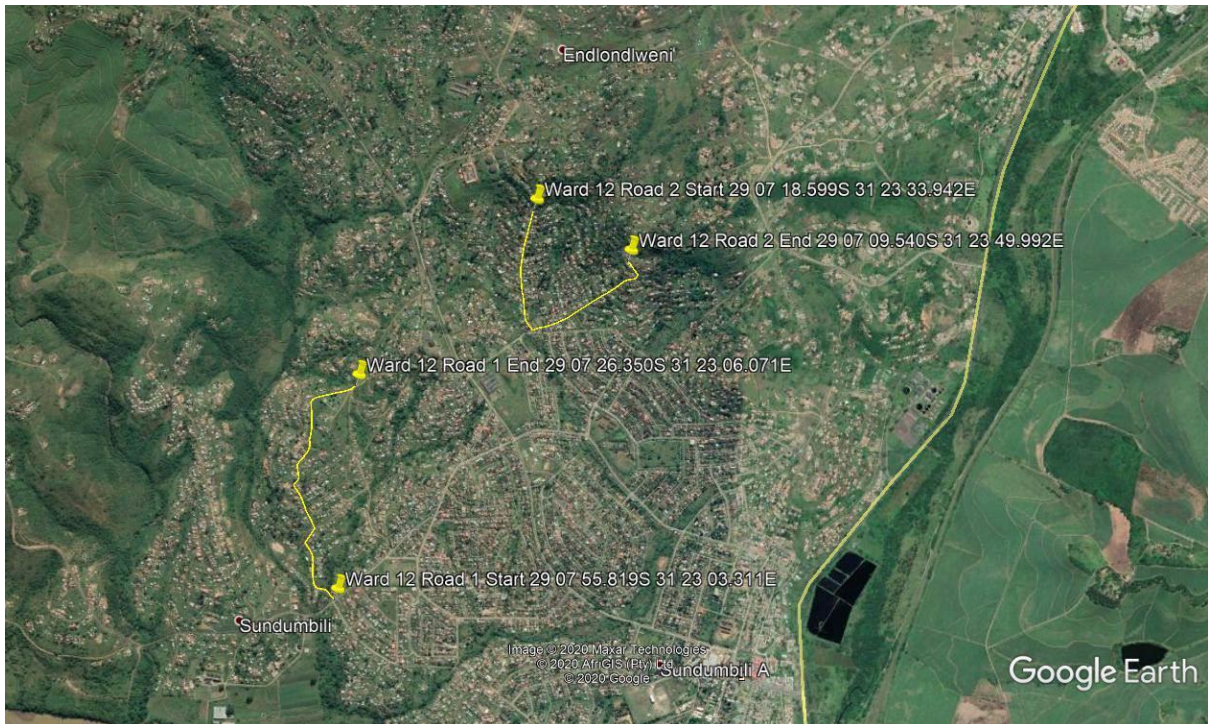

Access to the site for construction is via the N2, P415, P459 and D2022

Borrow Pit 1 Locality : 29° 9'23.28"S 31°25'36.50"E
Borrow Pit 2 Locality : 29° 11'56.73"S 31°30'48.58"E
Borrow Pit 3 Locality : 29° 8'42.15"S 31°25'39.41"E

